

Bord na Móna
Fuinneamh Teoranta
An bPríomhshráid,
Droichead Nua,
Co Chill Dara,
W12 XR59

Bord na Móna
Energy Limited
Main Street,
Newbridge,
Co Kildare,
W12 XR59

T +353 (0) 45 439 000
F +353 (0) 45 439 001
info@bnm.ie
—
bnm.ie



5th May 2026

Strategic Infrastructure Development Section
An Coimisiún Pleanála,
64 Marlborough Street,
Rotunda,
Dublin 1,
D01 V902.

Re: Littleton Wind Farm DAC
Planning Application re Wind Farm situated in County Tipperary

Dear Sirs,

We hereby give our irrevocable consent to any Planning Application made by or on behalf of Littleton Wind Farm DAC and their project partners in connection with proposed Wind Farm on our property.

We confirm that we are the registered owner or the party entitled to be registered owner of the lands delineated as 'BnM Boundary' in the attached map (Drawing BNM-REW-08-08.A-01) in the townlands of:

Clonoura, Lanespark, Longfordpass South, Bawnreagh, Longfordpass East, Lonfordpass North, Killeen, Leigh, Noard, Derryvella, Ballybeg, Derryhogan, Newhill, in County Tipperary.

Yours faithfully

DocuSigned by:

A handwritten signature in black ink, appearing to read 'Sonya Mallon', is positioned above a horizontal line.

C350C5DAC0CF441...

Sonya Mallon

Company Secretary

For and on behalf of BnM

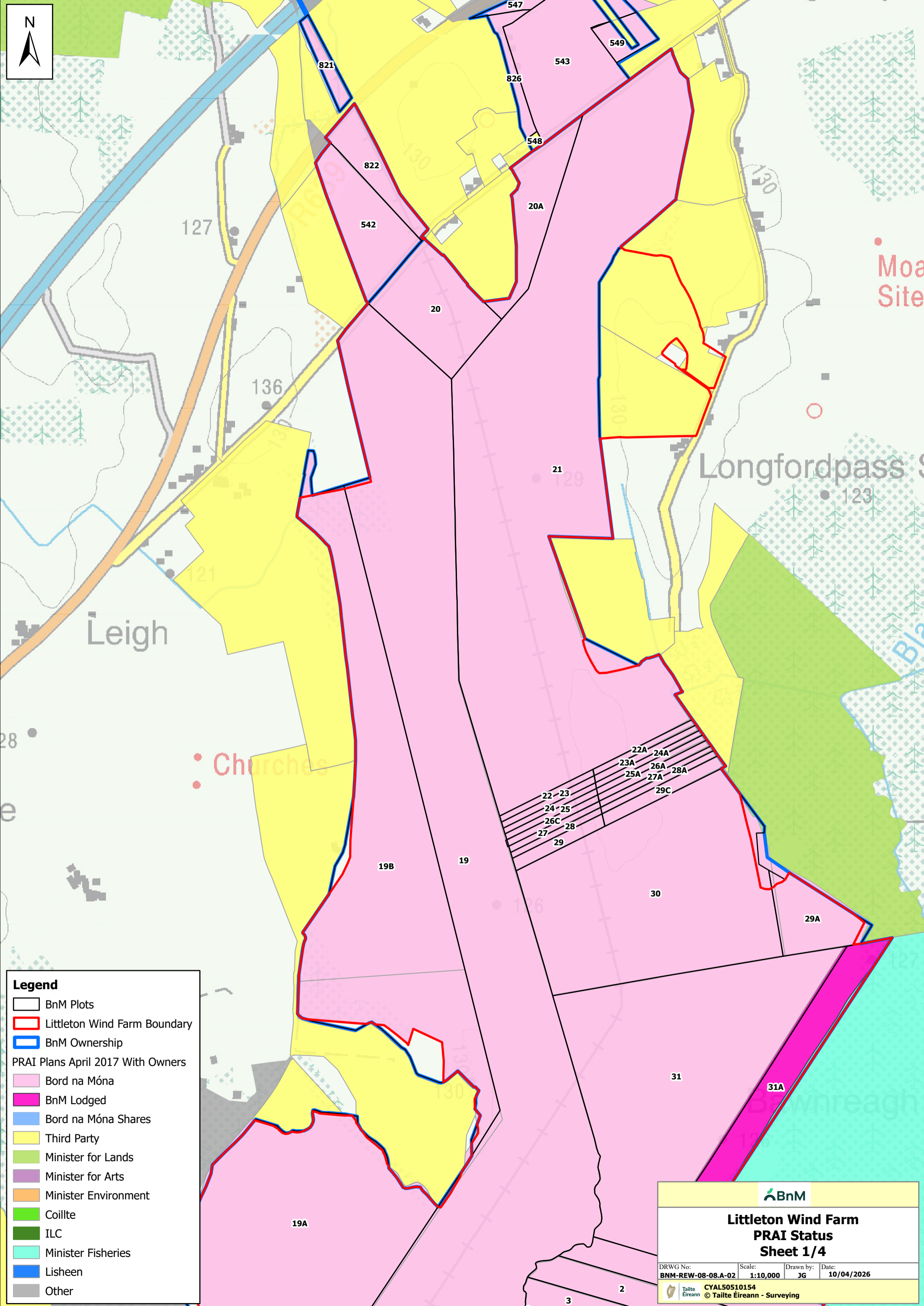

Legend

- BnM Plots
- Littleton Wind Farm Boundary
- BnM Ownership
- PRAI Plans April 2017 With Owners
- Bord na Móna
- BnM Lodged
- Bord na Móna Shares
- Third Party
- Minister for Lands
- Minister for Arts
- Minister Environment
- Coillte
- ILC
- Minister Fisheries
- Lisheen
- Other

BnM

**Littleton Wind Farm
PRAI Status
Sheet 1/4**

DRWG No: BNM-REW-08-08.A-02	Scale: 1:10,000	Drawn by: JG	Date: 10/04/2026
---------------------------------------	---------------------------	------------------------	----------------------------

Tailte Éireann **CYAL50510154**
 © Tailte Éireann - Surveying

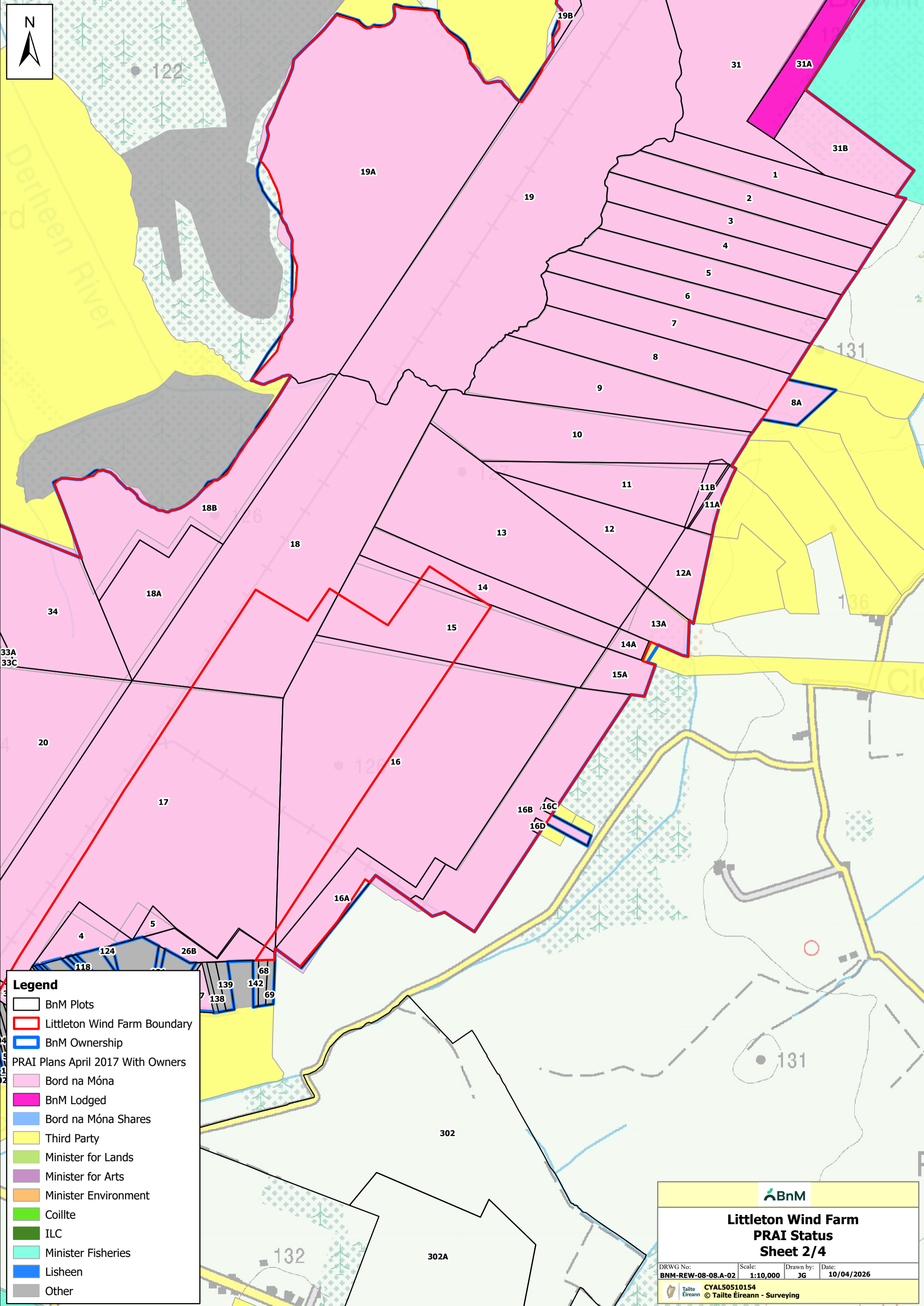

Legend

- BnM Plots
- Littleton Wind Farm Boundary
- BnM Ownership
- PRAI Plans April 2017 With Owners**
- Bord na Móna
- BnM Lodged
- Bord na Móna Shares
- Third Party
- Minister for Lands
- Minister for Arts
- Minister Environment
- Coillte
- ILC
- Minister Fisheries
- Lisheen
- Other

**Littleton Wind Farm
PRAI Status
Sheet 2/4**

DRWG No: BNM-REW-08-08.A-02	Scale: 1:10,000	Drawn by: JG	Date: 10/04/2026
Tailte Éireann CYAL50510154 © Tailte Éireann - Surveying			

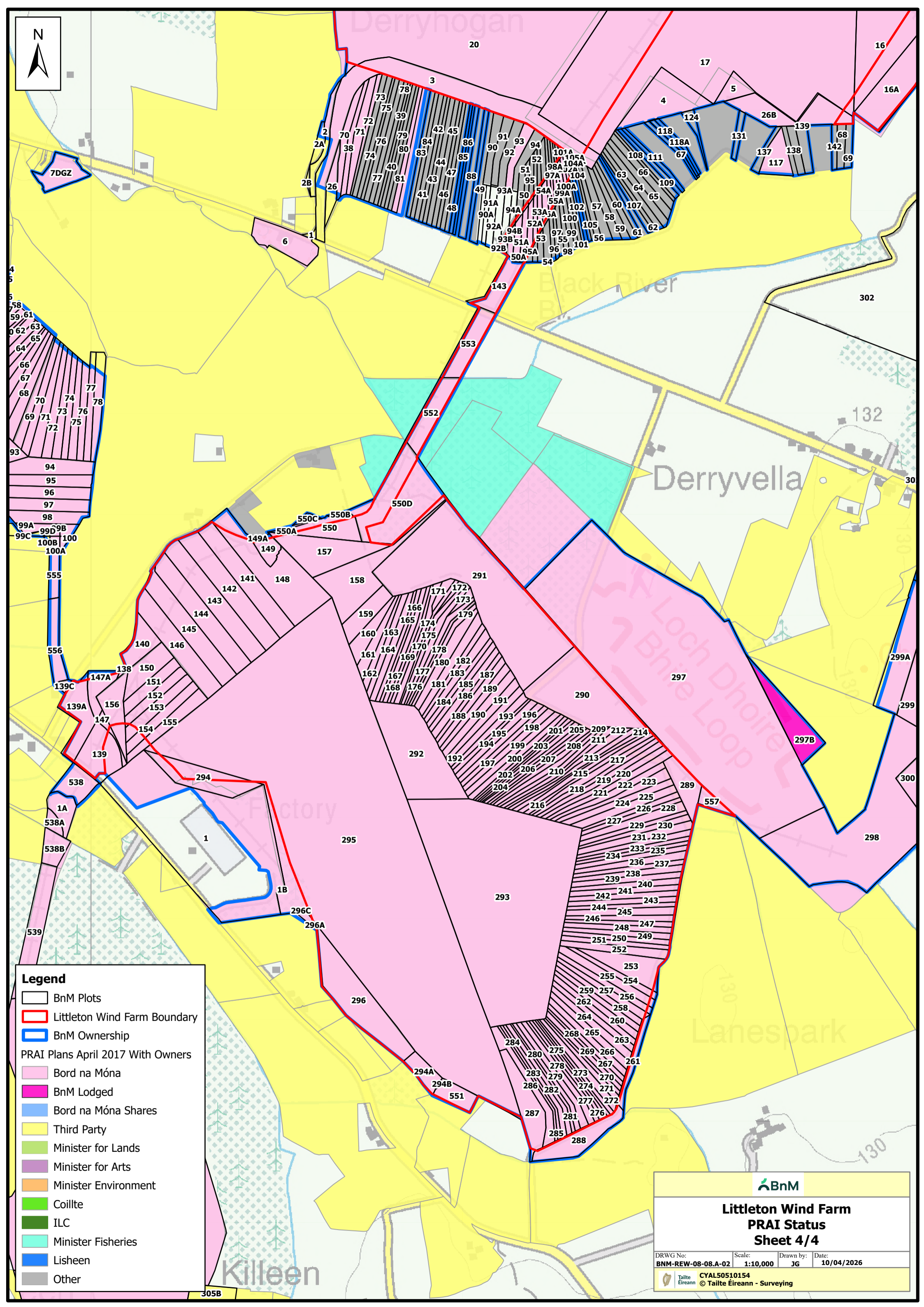

Legend

-  BnM Plots
-  Littleton Wind Farm Boundary
-  BnM Ownership
- PRAI Plans April 2017 With Owners
 -  Bord na Móna
 -  BnM Lodged
 -  Bord na Móna Shares
 -  Third Party
 -  Minister for Lands
 -  Minister for Arts
 -  Minister Environment
 -  Coillte
 -  ILC
 -  Minister Fisheries
 -  Lisheen
 -  Other



**Littleton Wind Farm
PRAI Status
Sheet 4/4**

DRWG No: BNM-REW-08-08.A-02	Scale: 1:10,000	Drawn by: JG	Date: 10/04/2026
---------------------------------------	---------------------------	------------------------	----------------------------

Tailte Éireann CYAL50510154
© Tailte Éireann - Surveying

Sean and Elizabeth Hayden,
Longford Pass South,
Urlingford,
Co. Tipperary

Strategic Infrastructure Development Section,
An Bord Pleanála,
64 Marlborough Street,
Dublin 1.

**RE: Littleton Wind Farm DAC
Planning Application re Wind Farm situated at Littleton, County Tipperary**

Dear Sir / Madam,

I Sean Hayden of Longford Pass South, Urlingford, Co. Tipperary hereby confirm that I am the registered freehold owner of the lands outlined in blue on the attached map (BNM-PG-20-14-17_v2) contained in Folios TY57645F, TY16474N and TY66673F.

We Sean Hayden and Elizabeth Hayden of Longford Pass South, Urlingford, Co. Tipperary hereby confirm that we are the registered freehold owners of the lands outlined in blue on the attached map (BNM-PG-20-14-17_v2) contained in Folio TY31271N.

We provide herewith our written consent to Littleton Wind Farm DAC to include our lands as described above, hatched red on the map attached hereto, in a planning application pursuant to section 37E of the Planning and Development Act, 2000 (as amended) for a wind farm development and all associated infrastructure at Littleton and other adjacent townlands in the Counties of Tipperary and Kilkenny.

Yours sincerely,



Sean Hayden
Date: 11 / 3 /2025



Elizabeth Hayden
Date: 11 / 3 /2025

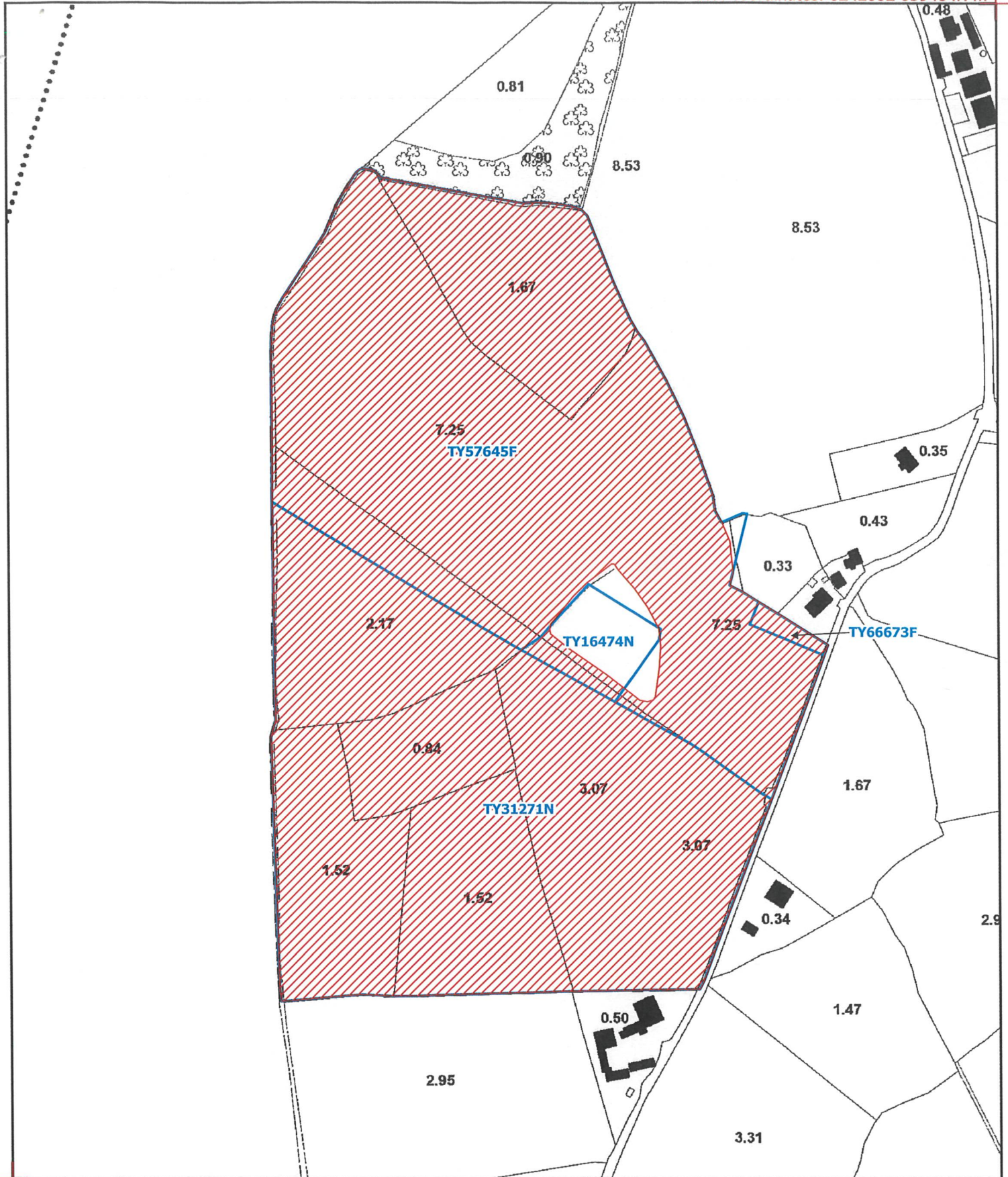

Bord na Móna

**Littleton Wind Farm
Offsite Borrow Pit
Sean and Elizabeth Hayden**



Folio(s):
TY57645F, TY16474N,
TY66673F, TY31271N

1:2,500 Scale @ A3

DRWG No.

BNM-PG-20-14-17_v2

Drawn by: Date:

JG

25/02/2025



CYAL50441131
© Tailte Éireann - Surveying

Legend

 Option Area

 Folio Boundaries

Mr Sean Quirke,
Ballybeg,
Littleton,
Co Tipperary

Strategic Infrastructure Development Section,
An Coimisiun Pleanala,
64 Marlborough Street,
Dublin 1.

RE: Littleton Wind Farm DAC

Dear Sir / Madam,

I Sean Quirke of Ballybeg, Littleton, Co Tipperary hereby confirm that I am the registered freehold owner/ person entitled to be the registered owner of the lands outlined in red and coloured yellow on the attached map and part of Folio TY22885F

I provide herewith my written consent to Littleton Wind Farm DAC to include part of my lands as described above, in a planning application pursuant to section 37E of the Planning and Development Act, 2000 (as amended) for a wind farm development and all associated infrastructure.

Yours sincerely,



Sean Quirke

Date: 21 / 01 / 2025

TY22885F - Sean Quirke

BIRM TRANSVERSE MERCATOR / ITM95

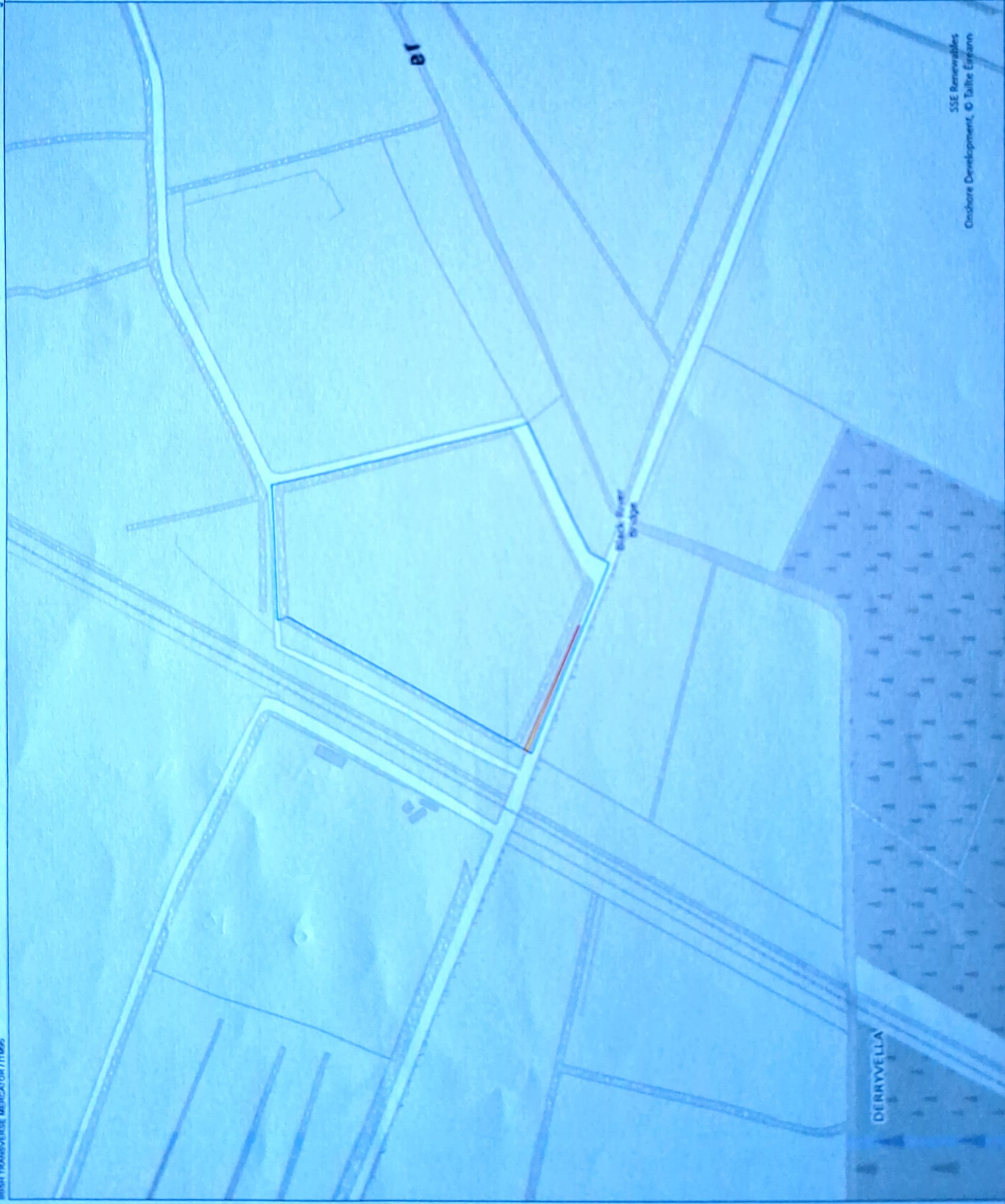

ITM CENTRE POINT COORDINATES
627351E 653028N m

Legend
Landowner Boundary
Option Area

OWNER / OCCUPIER DETAILS
OWNER NAME
Sean Quirke

GENERAL INFORMATION
FOUR
TY22885F
COUNTY
Tipperary



Produced by CLARKE
Survey Ltd
Dated 25 Nov 20
Map No. LPT/CL-2000-01-000

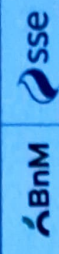

SSE Renewables
Onshore Development, © Talha Ezzaman

Scale 1:2,500 @ A3

© Ordnance Survey (Licence of Map Data) 2008. All Rights Reserved.
This document is for the use of the client only. It is not to be used for any other purpose.